

PERMIT

CITY OF NAPOLEON, OHIO — DEPT. OF BUILDING & ZONING
255 W. Riverview Avenue, Napoleon, Ohio 43545 (419) 592-4010

Permit No. 846 Date June 19, 1984
 Job Location 619 EUCLID AVE. Valuation \$ 300.00
 Owner M. Theobald Address SAME
 Contractor M. Vandenbroek Telephone No. 599-4693
 Address Box 487, Toledo, Ohio 43692
 Electric Contractor _____
 Plumbing Contractor _____
 Mechanical Contractor _____

This permit is issued for work described in the plans, specifications, and/or application submitted, as approved by the Building Commissioner of the City of Napoleon, Ohio. Work shall conform to all pertinent construction and land use Codes and Ordinances.

Work Information:

Residential Commercial _____ Industrial _____
No. dwelling units
 New Construction _____ Addition Remodel _____
 Brief Description of Work Poarch roof & railing

ISSUED BY Richard Hayman DEPT. OF BUILDING & ZONING
Building Official

It is the owners or contractors responsibility to call the Building Department for the following (X) inspections:

- Footing excavation prior to placing concrete.
- Footing drains and foundation prior to backfill.
- Prepared sub-grade prior to placing concrete floor slab.
- Sanitary sewer
- Rough-in electrical, plumbing and service framing prior to installing wall board.
- Final electrical, plumbing and heating.
- Final building inspection, prior to occupancy.

PERMIT & FEES

Building Permit	\$ <u>6.00</u>
Electrical Permit	\$ _____
Plumbing Permit	\$ _____
Mechanical Permit	\$ _____
Demolition Permit	\$ _____
Zoning Permit	\$ _____
Sign Permit	\$ _____
Water Tap	\$ _____
Sewer Tap	\$ _____
Temp. Elec.	\$ _____
Other _____	\$ _____

TOTAL FEES \$ 6.00
 LESS FEES PAID \$ _____
 BALANCE DUE \$ 6.00

Permit is not valid until all fees are paid in full, and shall be void if work is not started within six months of date above.

PAID
JUN 18 1984
CITY OF NAPOLEON

333

[illegible text]

[illegible text]

[illegible text]

[illegible text]

10-1-1911
[illegible text]

[illegible text]

PERMIT

CITY OF NAPOLEON, OHIO — DEPT. OF BUILDING & ZONING
255 W. Riverview Avenue, Napoleon, Ohio 43545 (419) 592-4010

Permit No. 046 Date June 19, 1984
Job Location 619 EXELIO AVE. Valuation \$ 800.00
Owner W. Theobald Address SAVE
Contractor W. Vandebroek Name Address Telephone No. 599-4693
Address Box 487, Toledo, Ohio 43692
Electric Contractor _____
Plumbing Contractor _____
Mechanical Contractor _____

This permit is issued for work described in the plans, specifications, and/or application submitted, as approved by the Building Commissioner of the City of Napoleon, Ohio. Work shall conform to all pertinent construction and land use Codes and Ordinances.

Work Information:

Residential Commercial _____ Industrial _____
No. dwelling units
New Construction _____ Addition Remodel _____
Brief Description of Work Porch roof & railing

ISSUED BY Richard Hayman DEPT. OF BUILDING & ZONING
Building Official

It is the owners or contractors responsibility to call the Building Department for the following (X) inspections:

- Footing excavation prior to placing concrete.
- Footing drains and foundation prior to backfill.
- Prepared sub-grade prior to placing concrete floor slab.
- Sanitary sewer
- Rough-in electrical, plumbing and service framing prior to installing wall board.
- Final electrical, plumbing and heating.
- Final building inspection, prior to occupancy.

PERMIT & FEES

Building Permit	\$ <u>6.00</u>
Electrical Permit	\$ _____
Plumbing Permit	\$ _____
Mechanical Permit	\$ _____
Demolition Permit	\$ _____
Zoning Permit	\$ _____
Sign Permit	\$ _____
Water Tap	\$ _____
Sewer Tap	\$ _____
Temp. Elec.	\$ _____
Other _____	\$ _____

TOTAL FEES \$ 6.00
LESS FEES PAID \$ _____
BALANCE DUE \$ 6.00

Permit is not valid until all fees are paid in full, and shall be void if work is not started within six months of date above.

PAID
JUN 18 1984
CITY OF NAPOLEON

INSPECTION RECORD

UNDERGROUND		ROUGH-IN &				FINAL
Type	Date	By	Type	Date	By	Date
PLUMBING	Sewer Connection		Drainage, W. & Vent			Drainage, W. & Vent
	Building Sewer		Water Piping			Water Heater
	Water Piping		Condensate Lines			Backflow Prevention
			Indirect Waste			
ELECTRICAL	Floor Ducts Raceways		Rough Wiring			FINAL APPROVAL Electric Mtr. Clearance
	Conduits & or Cable		Conduits/ Cable			Signs
	Grounding & Bonding		Service Panel			
			Switchboard			
MECHANICAL			Subpanels			
	Refrigerant Piping		<input type="checkbox"/> Range <input type="checkbox"/> Dryer			FINAL APPROVAL Duct Insulation
	Ducts/ Plenums		Refrigerant Piping			Chimney(s)
			Ducts/ Plenums			Furnace(s)
BUILDING			Ventilation <input type="checkbox"/> Supply <input type="checkbox"/> Exhst.			FINAL APPROVAL
	Location, Set-backs, Esmt(s)		Wall Construction			Fireplace Chimney
	Excavation		Crawl Space <input type="checkbox"/> Vent <input type="checkbox"/> Access			Attic Vent <input type="checkbox"/> Access
	Footings & Reinforcing		Floor System(s)			Special Insp Reports Rec'd
		Sub-soil Drain	Roof System			Smoke Detector
Foundation Walls		Fire Wall(s)	Demolition			(sewer cap)
Floor Slab		Roof Cover Roof Drain	Building or Structure			Building or Structure
FINAL APPROVAL BLDG. DEPT			Certificate of Occupancy Issued			#

6/2/88
[Signature]

CITY OF BOSTON
 DEPT. OF PUBLIC WORKS
 100 STATE STREET
 BOSTON, MA 02109

CITY OF NAPOLEON
 BUILDING INSPECTION DEPARTMENT
 APPLICATION FOR BUILDING PERMIT
 (Please print or type)

The undersigned hereby makes application for construction, installation, or alteration work as herein specified, agreeing to do all such work in strict accordance with the City of Napoleon's adopted Building Codes.

Location of project 619 EUCLID AVE, NEP Cost of project 300⁰⁰
 Owner's Name M. Theobald Address 50 LA ROYALTE DR
 Contractor M. VANDENBROEK Telephone No. 562-4603
 Address BOX 487 TOLEDO OHIO 43692

Lot Information: (Not required for siding job)

Lot No. _____ Subdivision _____
 Zoning District _____ Lot Size _____ ft. X _____ ft. Area _____ sq. ft.
 Setbacks: Front _____ Right Side _____ Left Side _____ Rear _____

Work Information:

Residential Commercial _____ Industrial _____
 New Construction Addition _____ Remodel _____
 Accessory Building _____ Siding _____ (Specific Type)

Brief Description of Work: ----- Porch RAILING & ROOF

Size: Length _____ Width _____ No. of Stories _____
 Area: 1st Floor sq. ft. Basement _____ sq. ft.
 2nd Floor _____ sq. ft. Accessory Bldg. _____ sq. ft.
 3rd Floor _____ sq. ft. Other _____ sq. ft.

Additional Information: _____

APPLICATION FOR PERMIT SHALL BE ACCOMPANIED BY TWO COMPLETE SETS OF PLANS INCLUDING: ELEVATIONS, FLOOR PLANS, CROSS SECTIONS AND PLOT PLAN. IF ADDITION OR REMODELING, SHOW ALL EXISTING STRUCTURES AND THEIR SIZE AND LOCATION. ALL PLANS SHALL BE DRAWN TO SCALE.

Date 6/16/84 Applicant's Signature M. Theobald

PERMIT NO. 846
 PERMIT FEE \$ 6.00

EXISTING

ENT. DOOR

1.5'

1.8'

1.3'

1.5'

EXISTING

OPEN

4'

3'

1.5'

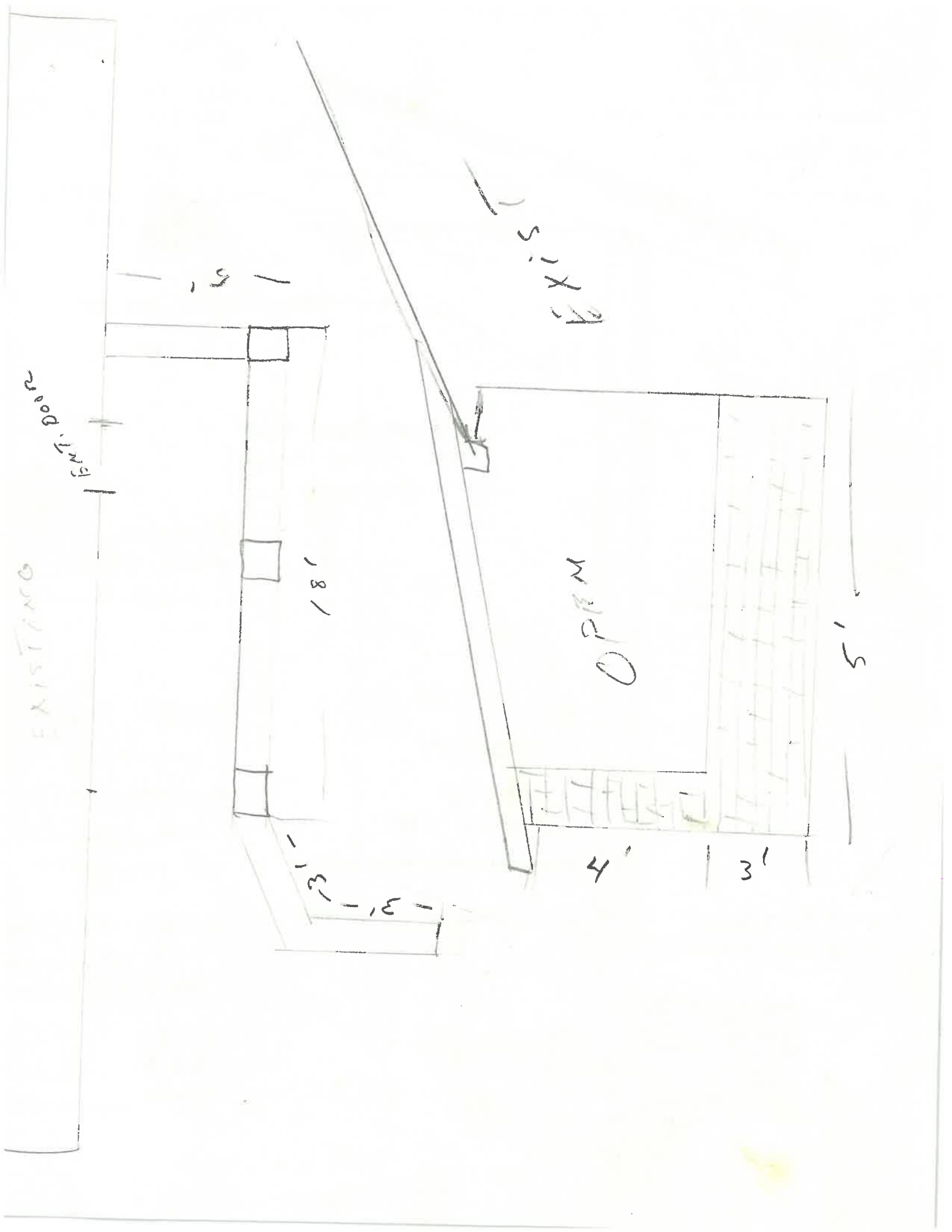

ROOFING FINISH

ROOF PITCH

RAFTERS
2x6 or 2x8
at _____ o.c.

CEILING JOISTS
2x6 or 2x8
at 16" o.c.

WALL STUDS
2x4
at 16" o.c.

7'-6" clear floor
to ceiling height
(minimum)

EXTERIOR
WALL FINISH

INTERIOR
WALL FINISH

FLOOR FINISH

FOUNDATION
BOLT
1/2" x 10"
6'-0" o.c. max.

FLOOR JOISTS
size _____
at _____ o.c.

Top of foundation
to grade - 8" min.

FOUNDATION WALL
thickness _____
depth _____

FOOTER
width _____
depth _____

